Catalog 20912-5

3 - 5 octaves handbells
2 octaves handchimes

Level 3

Rondo Giubilo

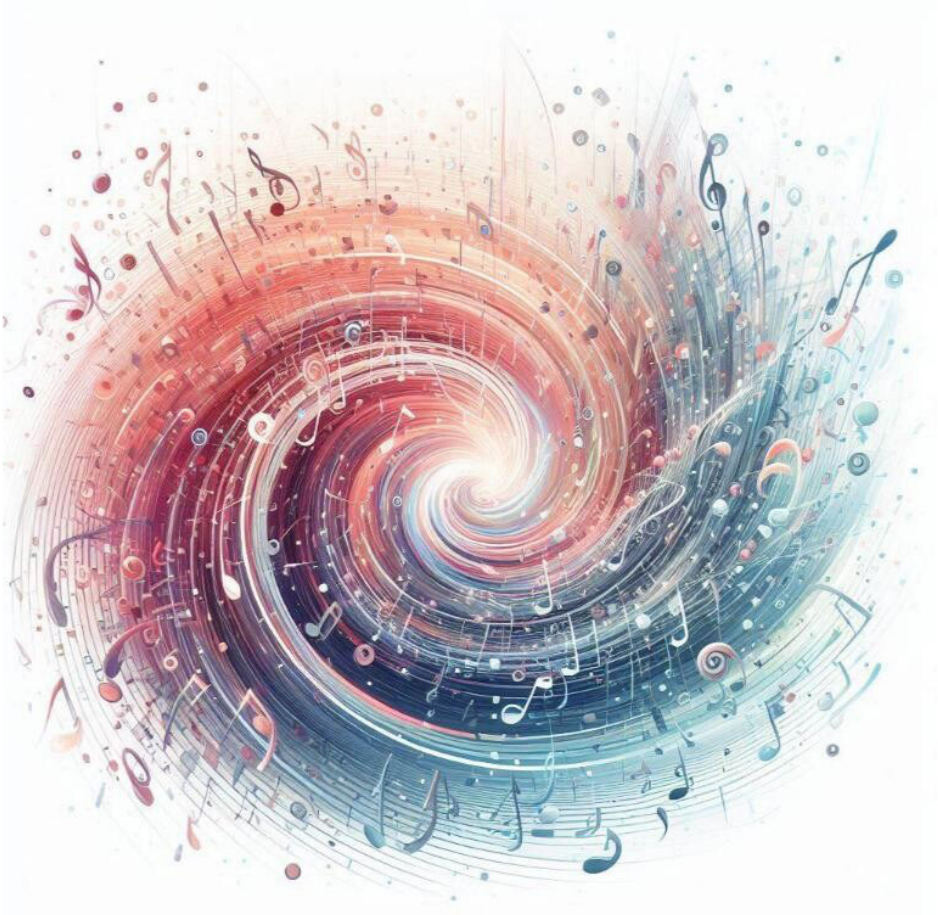

Robert W. Gardner

From the Top Music
Albuquerque, NM
www.FromTheTopMusic.com

Winner of the Handbell Musicians of America Area 3 2025 Composition Contest

Rondo Giubilo

Cat. 20912-5
Level 3

Handbells Used: 3 - 5 Octaves

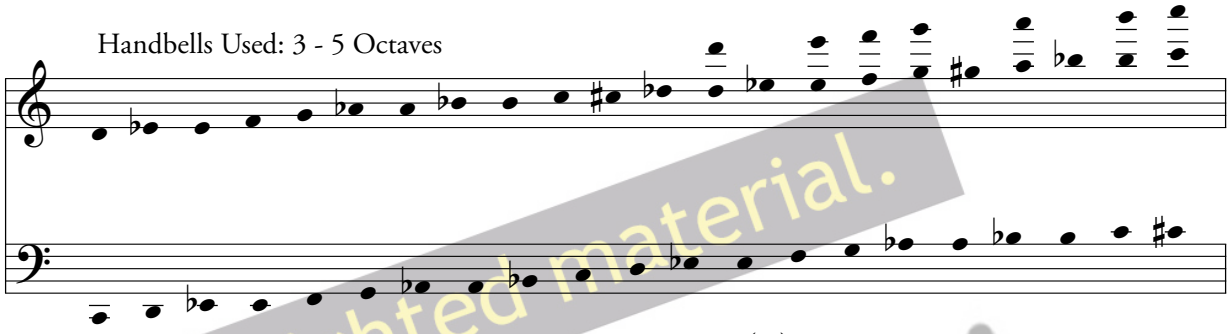

3 octaves omit notes in ( )
4 octaves omit notes in [ ]

Handchimes Used: 2 Octaves

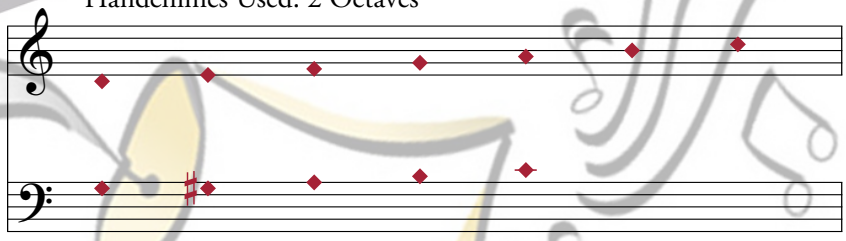

Festive, not too fast ♩ =120

Robert W. Gardner

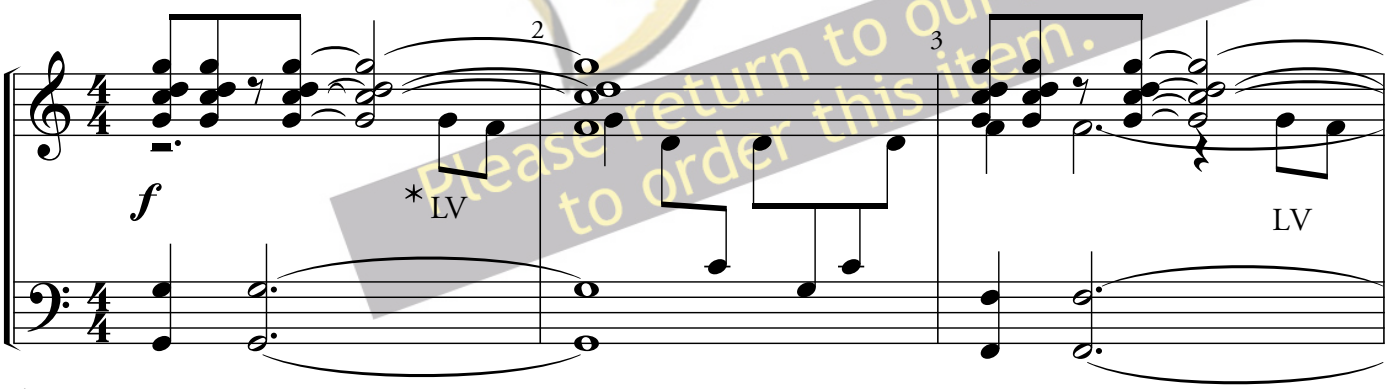

*LV centered between staves applies to both treble and bass clef unless marked otherwise

Copyrighted material.
Please return to our store to order this item.

© Copyright 2026 ~ *From the Top* Music ~ All Rights Reserved.
Permission to install on electronic tablet is included but photocopying
or distribution for any other purpose is prohibited.
Albuquerque, NM ~ 87120 ~ www.FromTheTopMusic.com

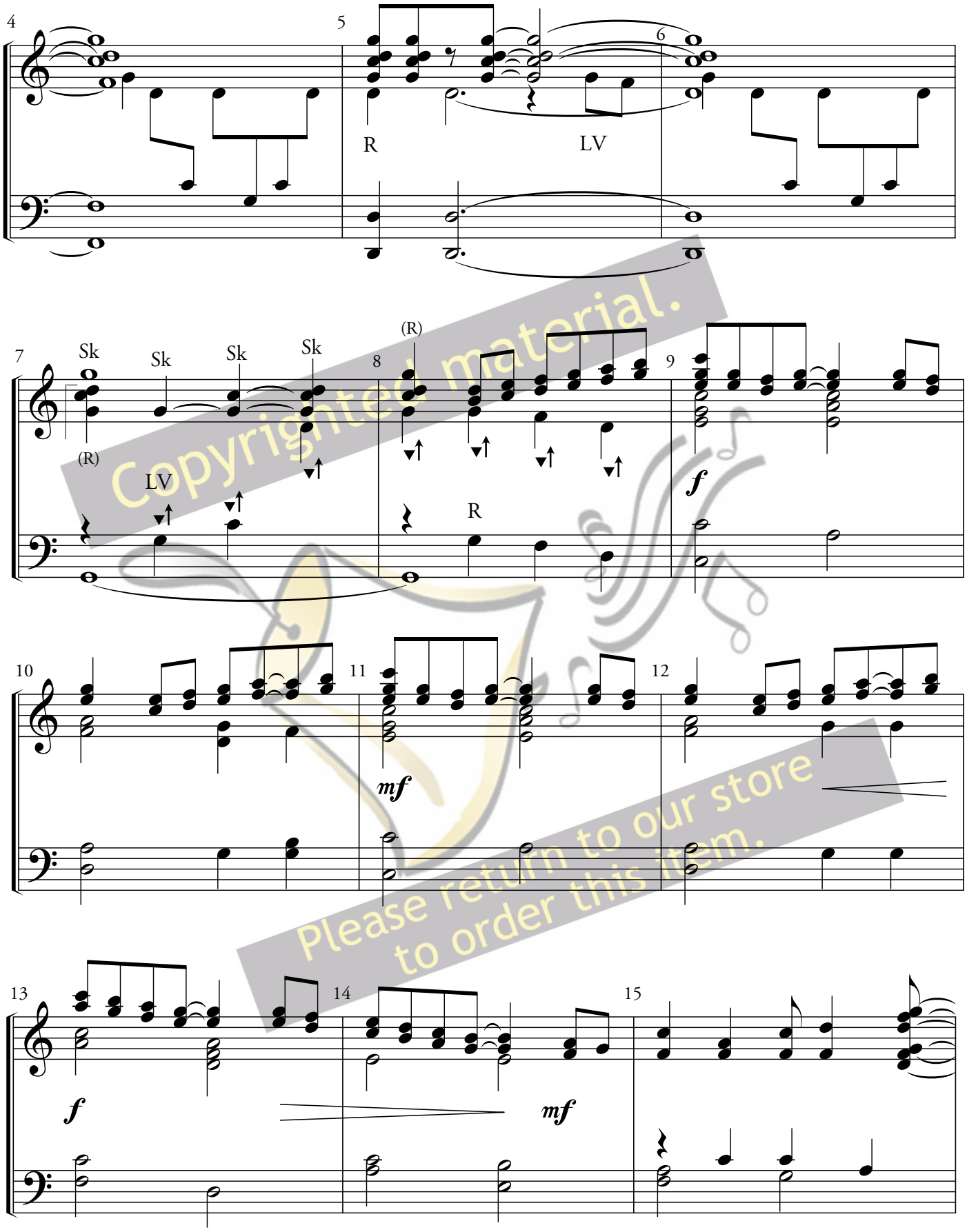

Copyrighted material.
Please return to our store to order this item.

5-octaves double top two pitches *8va* to m.22, beat 3

16 17 18

f

19 20 21

mf *f*

22 23 24

mf *ff*

Sk

25 26 27

mp LV

Copyrighted material.
Please return to our store to order this item.

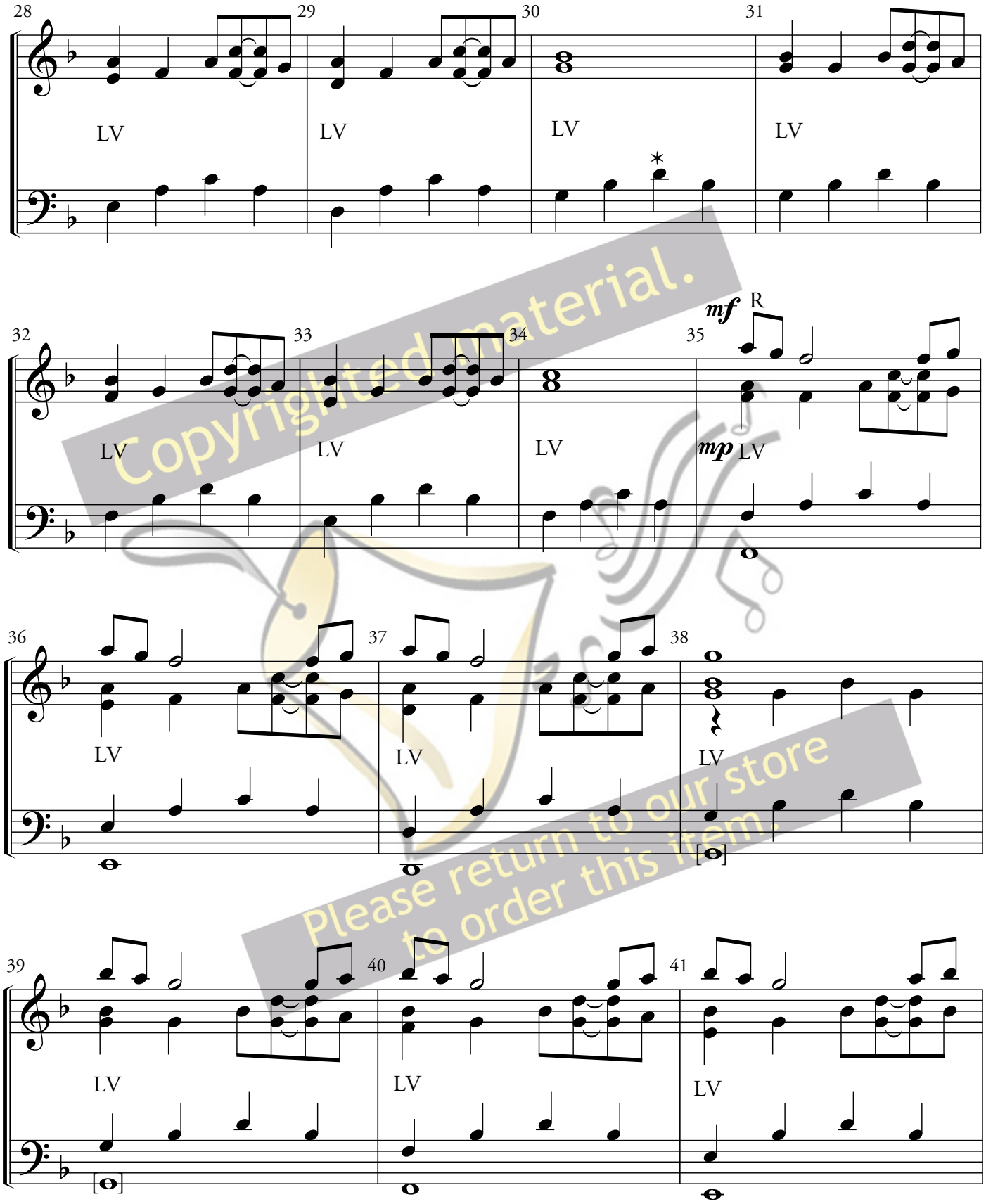

*D5 scored in bass clef m. 30-41

Copyrighted material.
Please return to our store to order this item.

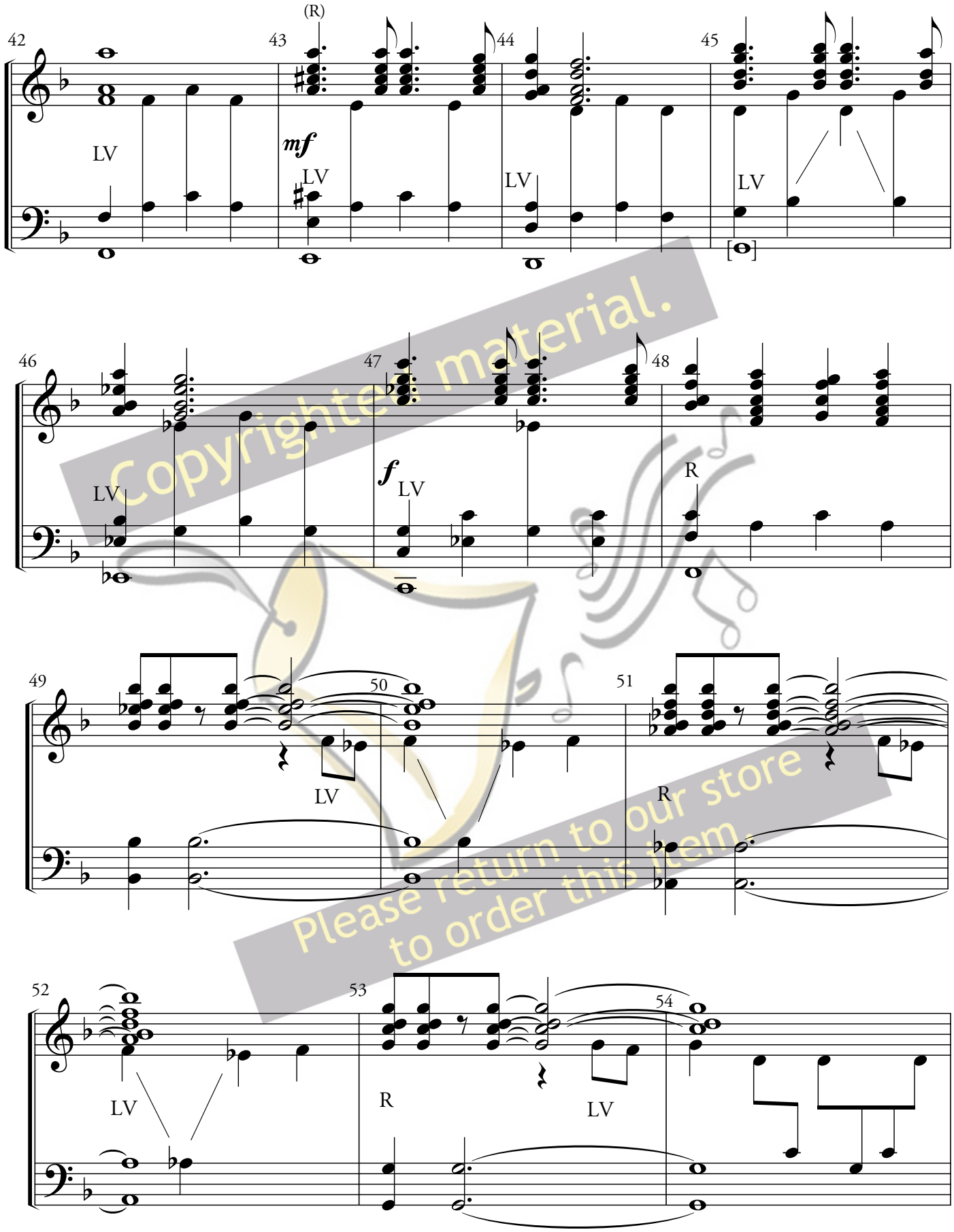

Copyrighted material.
Please return to our store to order this item.

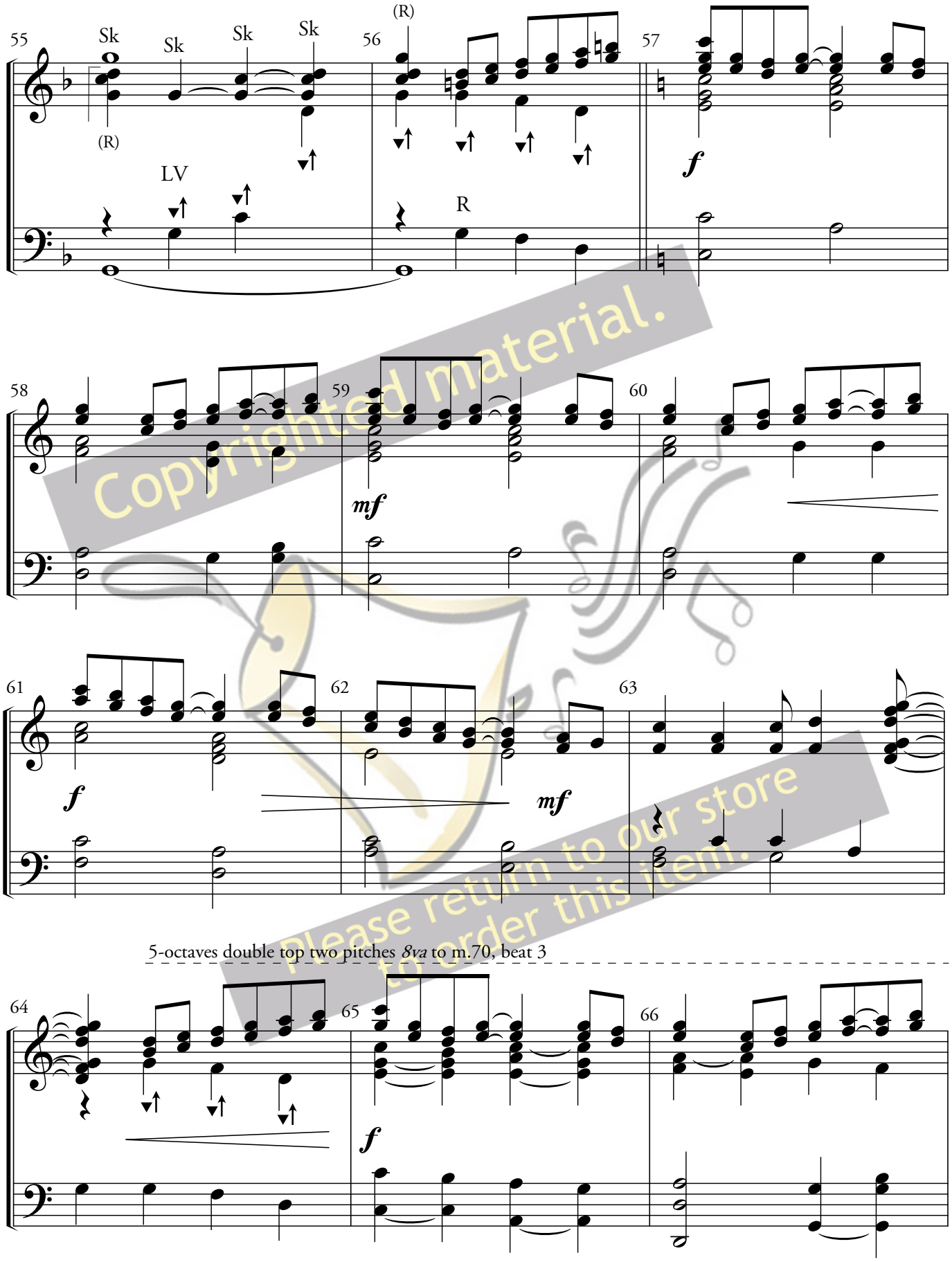

Copyrighted material.
Please return to our store to order this item.

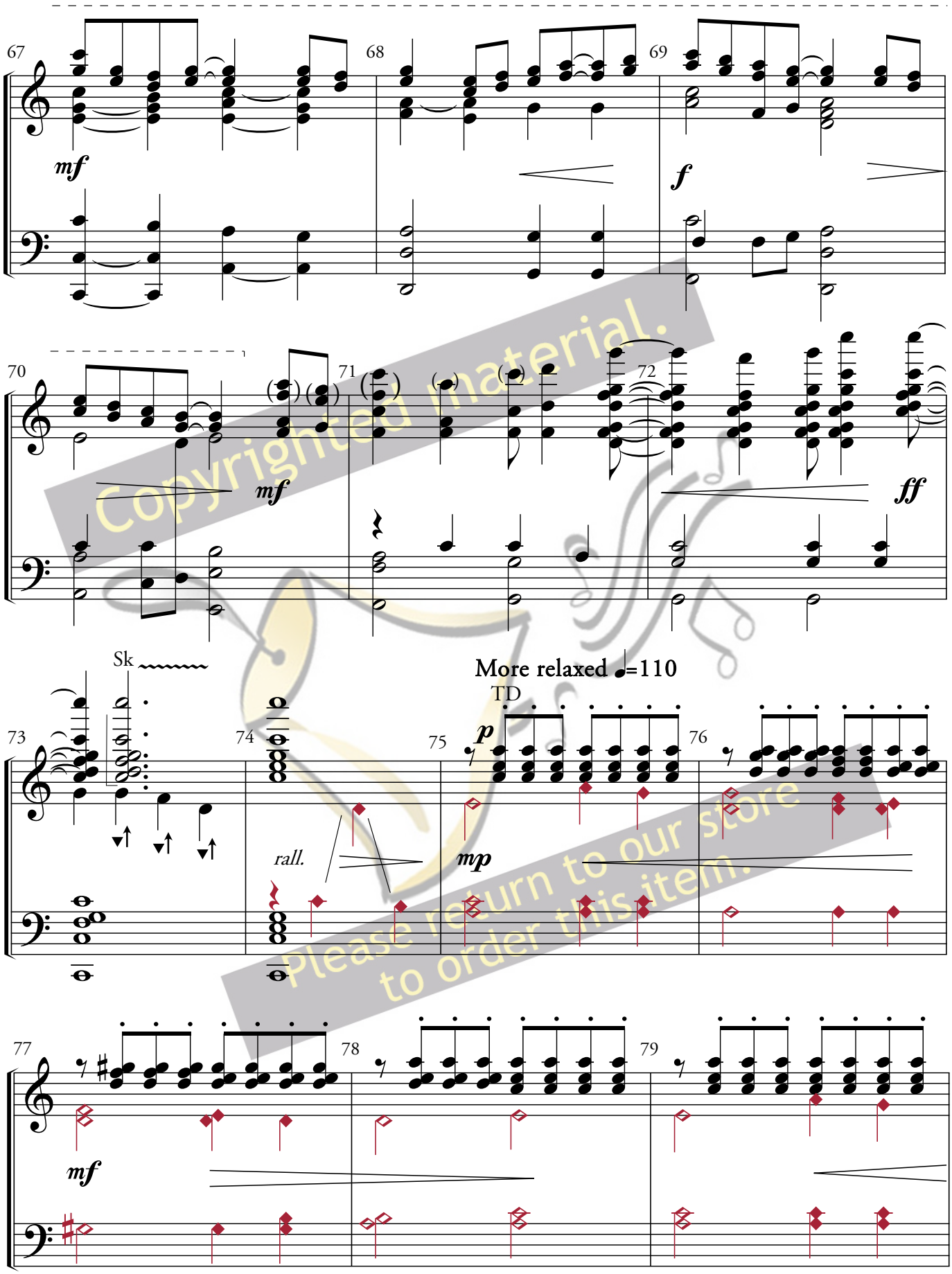

Copyrighted material.
Please return to our store to order this item.

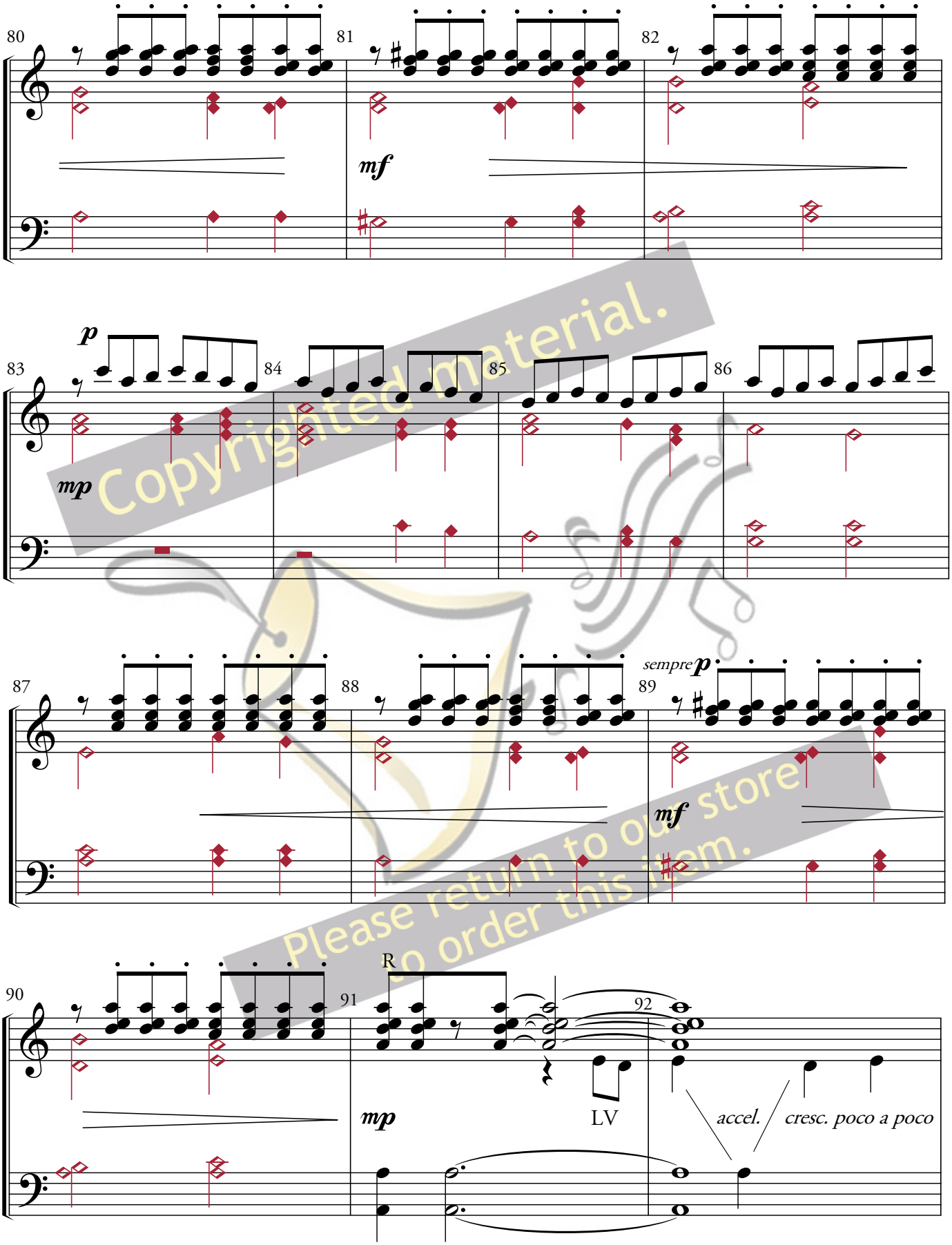

Copyrighted material.
Please return to our store to order this item.

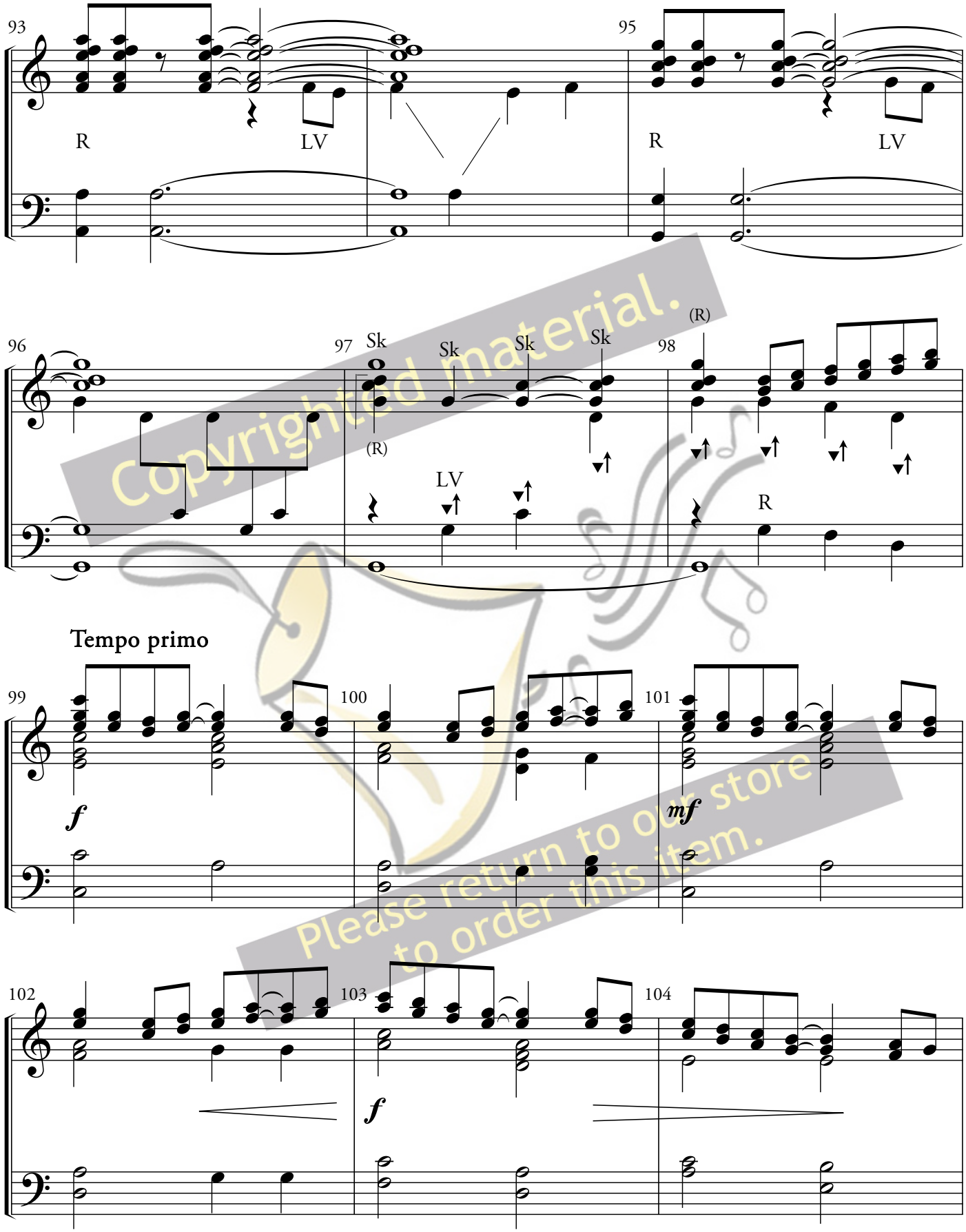

Copyrighted material.
Please return to our store to order this item.

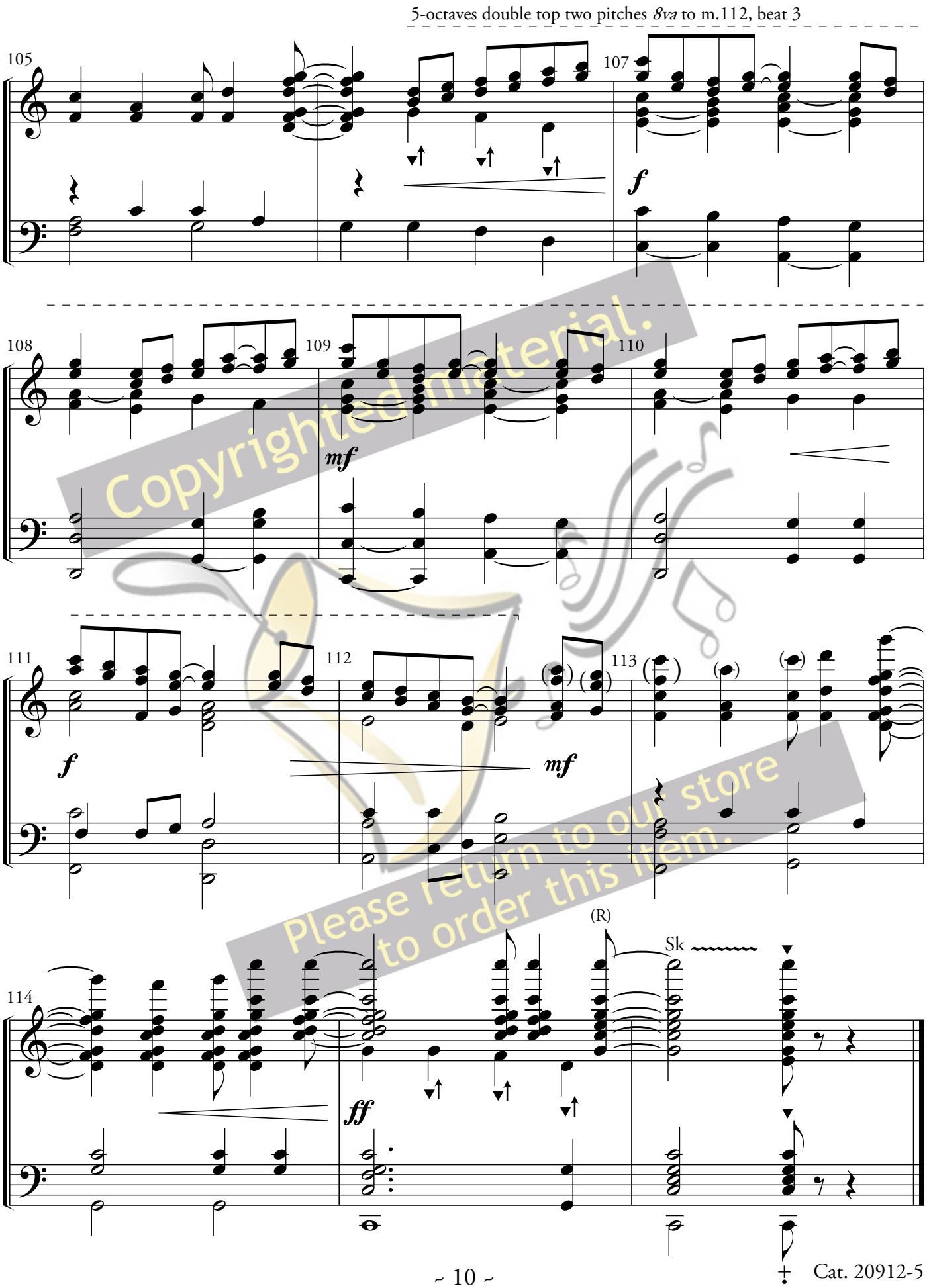

Copyrighted material.
Please return to our store to order this item.

From the Top Music ~ Handbell Choir Catalog

(Please go to: www.FromTheTopMusic.com ~ for additional titles)

An Odyssey of Peace	3-7 oct.+ 3 oct.chimes +alt bells	Level III+
Be Joyful by Lee Afdahl	3 - 5 oct. bells + opt. 3-5 oct chimes	Level II
Ceremonial Fanfare by Michael Mazzatenta	3/4, or 5 octaves	Level II
Water Into Wine by Hart Morris	3 - 5 oct. bells, 3 oct. chimes	Level III
Morning Song by Matthew Prins	2 - 4 octaves bells or chimes	Level II
O For a Thousand Tongues to Sing by V. Stephenson	4 or 5/6 octaves bells/opt. chimes	Level II
Resplendent Ringing by Michael Mazzatenta	3-5 oct. bells, opt 2-3 oct. chimes	Level II+
Sarabande by J.S. Bach, arr. by Betty Garee	4 or 5 octaves	Level II+
Southwest Spirit Suite by Michael Mazzatenta	3-5 octaves	Level II & II+
The Strawberry Roan by Fred A. Merrett	3 octaves bells/opt. chimes	Level II
Entradas for Worship by Gail Downey	3 - 5 oct. bells, opt. chimes & flute	Level II & III
Rondo Borincano by Timothy Waugh	3 or 5 oct. bells/opt. 2 choirs	Level II & III+
Be Still My Soul arr. by Hart Morris	5 octaves bells 5 oct chimes	Level III
All Together May Praise by Lee Afdahl	3 - 5 oct. bells/opt. chimes	Level III
Carmela by Fred A. Merrett	3 octaves bells	Level III
Passacaglia of Remembrance by Fred Gramann	3 - 5 octaves bells, 2 oct chimes	Level III
Forgotten Dreams arr. by Betty Garee	4 octaves + flute, C inst. or chimes	Level III
Go Out in Joy by Lee Afdahl	5 octaves bells	Level III
Music on the Theme of Love by Brian Childers	3, 4, or 5 octaves	Level III
My Jesus by Fred A. Merrett	3 octaves bells/opt. chimes	Level III
Processional on an Opening Bell by M .Mazzatenta	3 (4) (5) octaves bells	Level III
Amazing Love by Jason Krug	3-6 oct. bells 3-4 oct chimes	Level III
Light of Peace by Derek Hakes & Veronica Cooper	3 - 6 octaves	Level III
Romanza (Spanish Romance) arr. Hart Morris	3 - 5 oct bells + violin/cello/marimba	Level III
Joyous Echo Fanfare by Michael Mazzatenta	3 octaves	Level III+
Ton Moulin by Valerie Stephenson	3- 5 octaves bells, (3) 5 oct. chimes	Level III+
Badinerie by J.S. Bach, arr. Leila Norris	5 oct. bells and solo flute	Level IV
Cantabile: A Singing Spirit by Lee Afdahl	3-5 (6) oct. bells/opt chimes	Level IV
Crush Collision March by Larry Sue	5 (6) oct. bells, 3 oct. chimes +F2	Level IV
Fantasie on *Spirit of God* arr. by Matthew Prins	5 oct.	Level IV
O the Deep, Deep Love of Jesus by Derek Hakes	(3) (4) 5 octaves bells, 3 oct. chimes	Level IV
Blessedness of Unity Psalm 133 by Lee Afdahl	3 or 4-5 oct. bells/ Opt.chimes	Level IV+
Jerusalem arr. by Fred Gramann	5 or 7 oct bells 5 or 7 oct chimes	Level IV+
Air by J.S. Bach, transcribed by Valerie Stephenson	5 oct. bells and opt. chimes	Level V
Masters in This Hall arr. Gail Downey	3 or 5 octaves	Level V
Jazzin' by Kathleen Wissinger	3 or 4/5 octaves bells	Level V
Puttin' on the Ritz arr Hart Morris	5 octaves bells	Level V
Excursion by Caleb J. Onstead	5-7 octaves bells	Level V
The Rakes of Mallow arr. by Carol Lynn Mizell	5/6 octaves bells + percussion	Level VI

Hymns Your Way ~ by Gail Downey

Hymn accompaniments arranged for 2, 3, 4 or 5 octave choirs

Purchase any 10 for $ 19.95 or $ 2.50 each

(For a complete listing of hymn accompaniments, please check our web site!)

From the Top Music

www.FromTheTopMusic.com

866.951.0053